

PERFUSION ACROSS SCALES IN ME/CFS: FROM CAPILLARY DENSITY TO CEREBRAL BLOOD FLOW

MIRACLE
ENLIGHTEN ME/CFS



Annabell Sprenger¹, Sophie Deckenbach¹, Felix Steinkirchner¹, Christina Kaufmann¹, Elisabeth Schieffer², Michael Gruber¹, Alexander Dejaco¹, Viktoria Kimmerling¹
1 University Hospital Regensburg, Department of Anaesthesiology, ME/CFS Research Group
2 Philipps-Universität Marburg, Department of Cardiology, Angiology and Intensive Care Medicine

ME/CFS Research Group, Department of Anaesthesiology
University Hospital Regensburg Germany
Annabell.sprenger@stud.uni-regensburg.de

PERFUSION ACROSS SCALES IN ME/CFS: FROM CAPILLARY DENSITY TO CEREBRAL BLOOD FLOW

Microvascular Changes in ME/CFS: First Insights via Capillaroscopy



- Vascular dysregulation has repeatedly been described in ME/CFS
- Peripheral capillary microscopy (Dino-Lite MEDL4N Pro) across digits II-V
- 36 ME/CFS 25 healthy controls [HC] included
- 16 ME/CFS 12 HC analyzed
- Capillary density (capillaries/mm) and associations with certain potential influential factors e.g. Bell.Score were explored → 9,795 usable capillary measurements

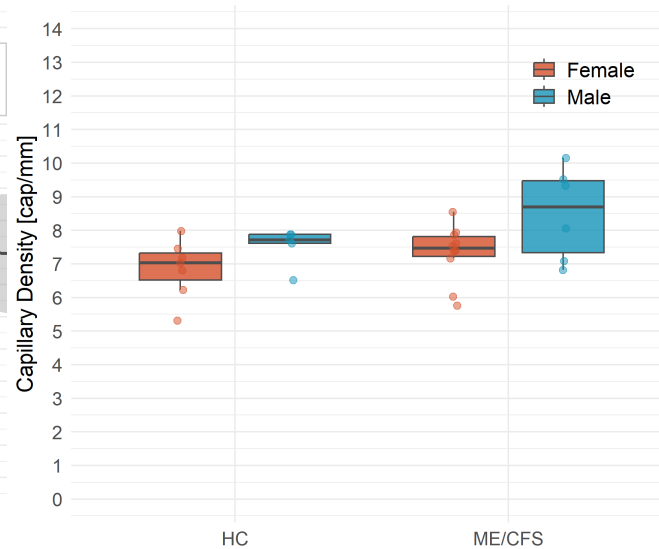
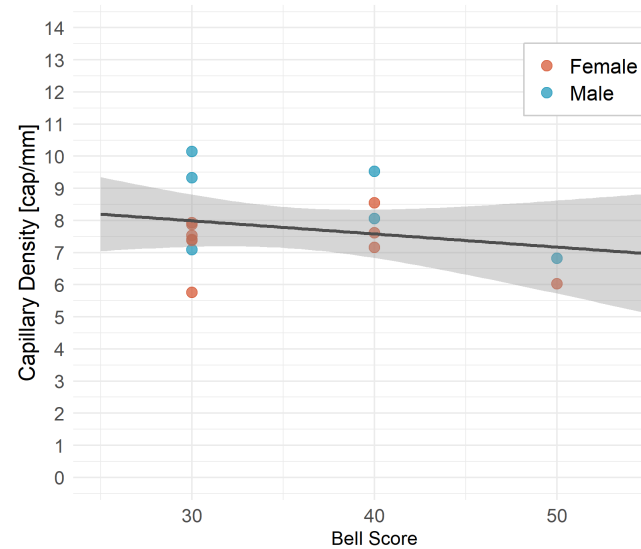
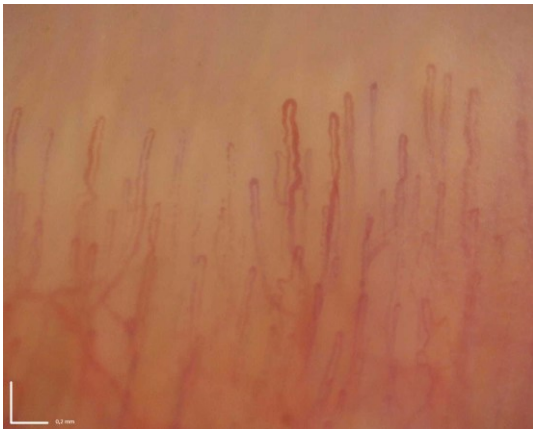



0,2 mm

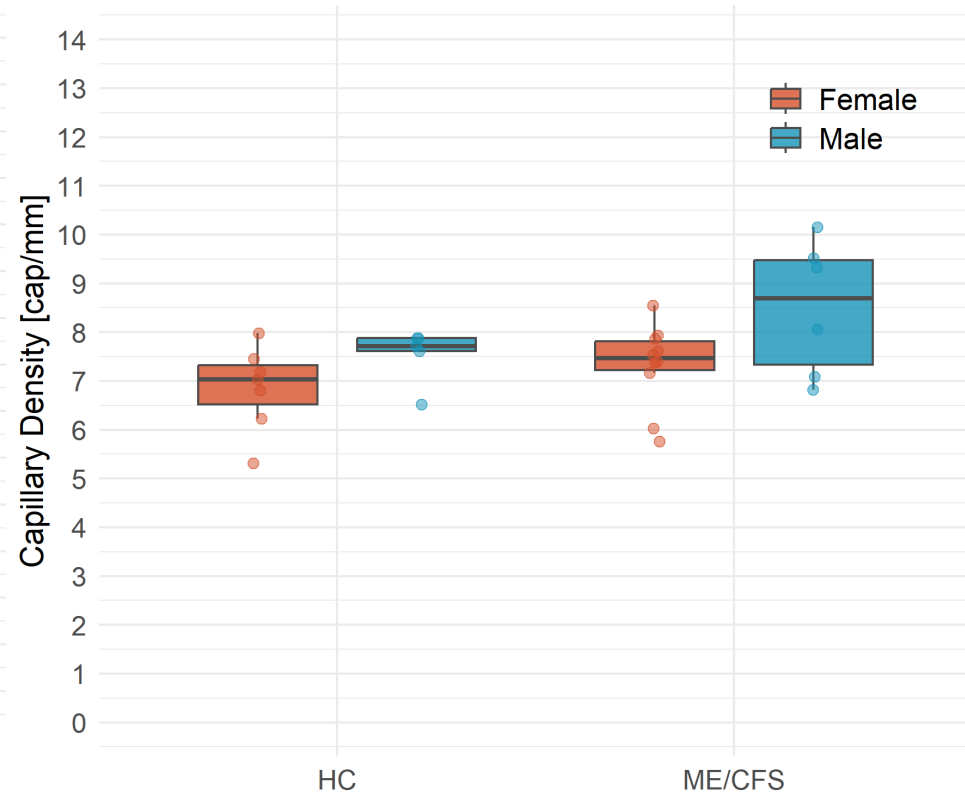
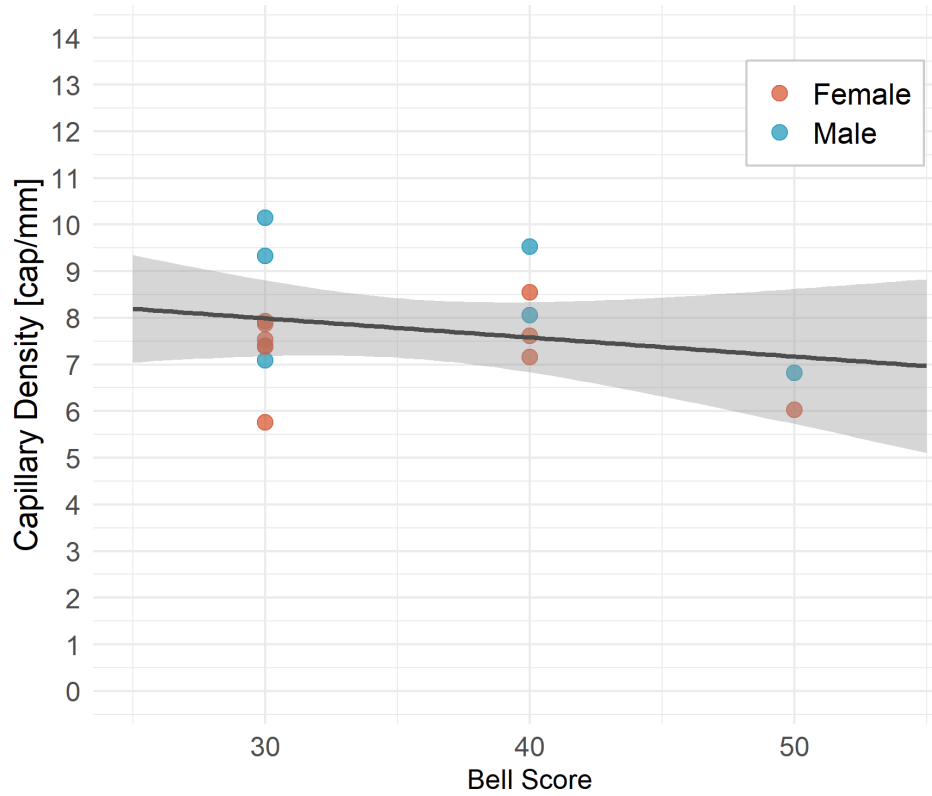

PERFUSION ACROSS SCALES IN ME/CFS: FROM CAPILLARY DENSITY TO CEREBRAL BLOOD FLOW

Cerebral Blood Flow Alterations: Transcranial Doppler

- 15 ME/CFS 9 HC
- Bilateral MCA flow velocities (time-averaged maximum velocity (TAm_{ax}), peak systolic velocity (PS), and end-diastolic velocity (ED)) in prox/mid/dist
- Baseline + post 10-minute standing in identical protocol

Cerebral blood flow: HC vs. ME/CFS before and after standing test

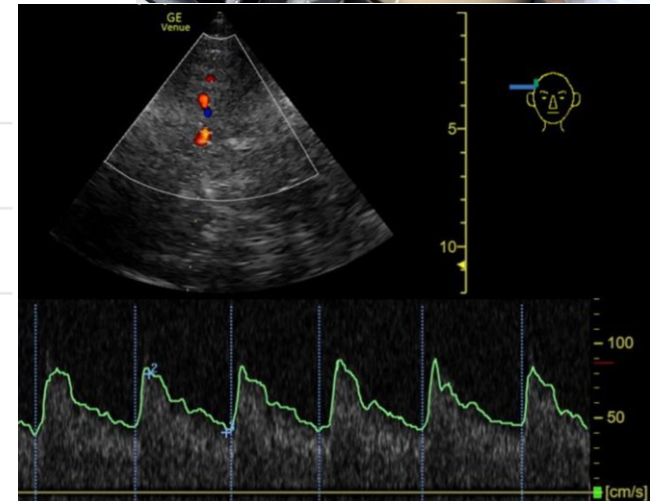
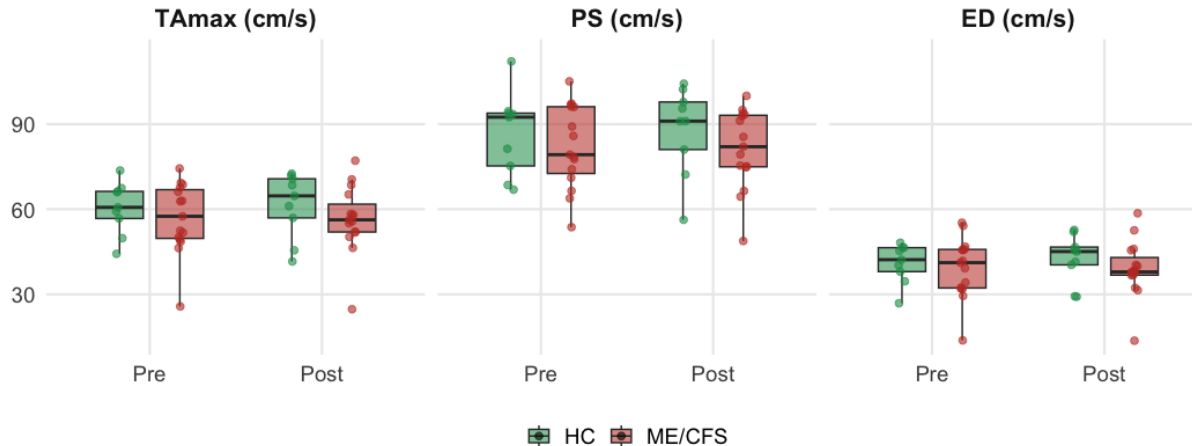

Annabell Sprenger¹, Sophie Deckenbach¹, Felix Steinkirchner¹, Christina Kaufmann¹, Elisabeth Schieffer², Michael Gruber¹, Alexander Dejaco¹, Viktoria Kimmerling¹
 1 University Hospital Regensburg, Department of Anaesthesiology, ME/CFS Research Group
 2 Philipps-University Marburg, Department of Cardiology, Angiology and Intensive Care Medicine

ME/CFS Research Group, Department of Anaesthesiology
 University Hospital Regensburg Germany
 Annabell.sprenger@stud.uni-regensburg.de

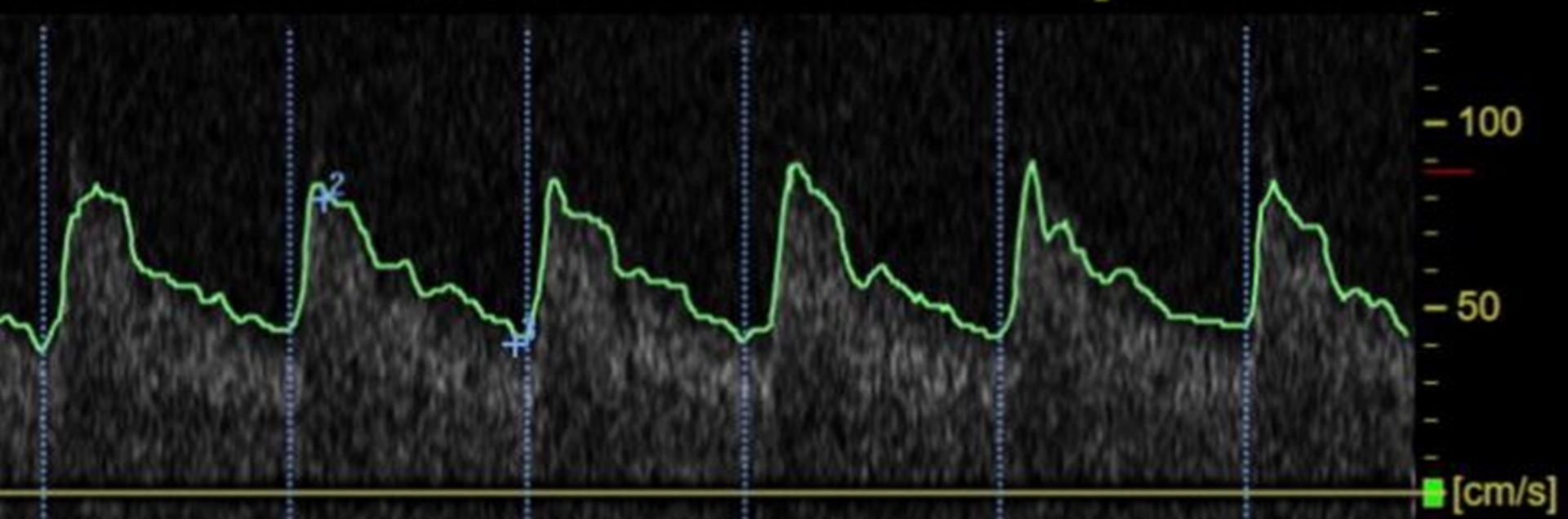
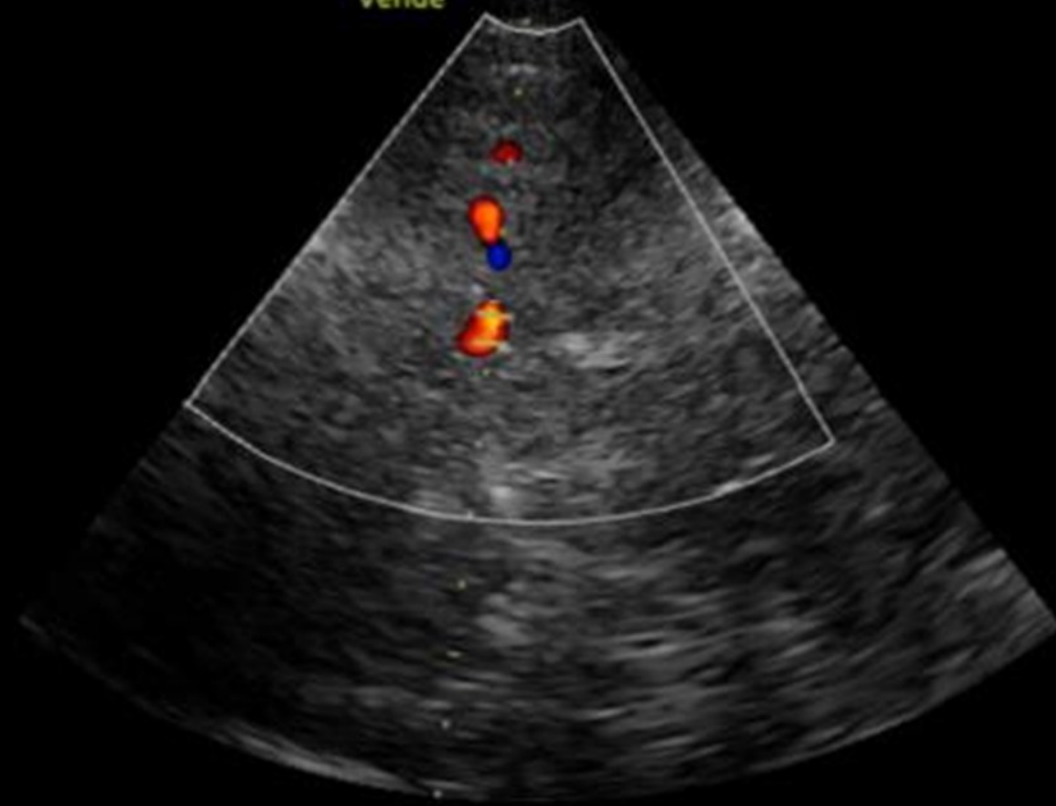

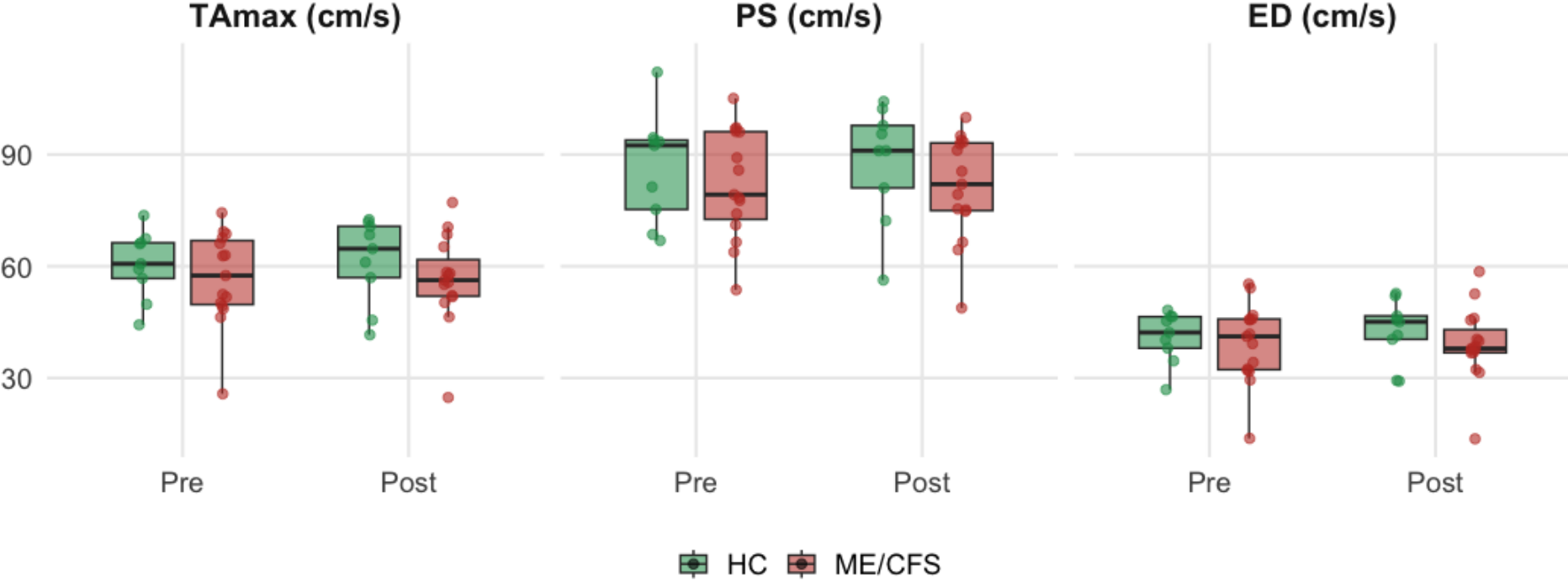

PERFUSION ACROSS SCALES IN ME/CFS: FROM CAPILLARY DENSITY TO CEREBRAL BLOOD FLOW

Towards a Multimodal Diagnostic Approach



Handgrip strength –
Fatigability

Pupillometry –
Autonomic reaction



NeurOptics, OC BY-SA 4.0
<<https://creativecommons.org/licenses/by-sa/4.0/>>, via
Wikimedia Commons

DEVELOPMENT OF A MULTIMODAL DIAGNOSTIC SCORE



Capillaroscopy –
Capillary density

Transcranial doppler –
Cranial Blood Flow

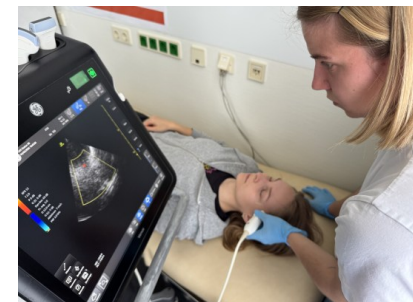

Annabell Sprenger¹, Sophie Deckenbach¹, Felix Steinkirchner¹, Christina Kaufmann¹, Elisabeth Schieffer², Michael Gruber¹, Alexander Dejaco¹, Viktoria Kimmerling¹

¹ University Hospital Regensburg, Department of Anaesthesiology, ME/CFS Research Group

² Philipps-University Marburg, Department of Cardiology, Angiology and Intensive Care Medicine

ME/CFS Research Group, Department of Anaesthesiology
University Hospital Regensburg Germany
Annabell.sprenger@stud.uni-regensburg.de